VOL. 29 NO. 736 NOVEMBER 23 1895 PRICE 10 CENTS

Judge

PUBLIC LIBRARY OF THE CITY OF DETROIT

ENTERED AT THE POST OFFICE AT NEW YORK AS SECOND CLASS MATTER. COPYRIGHT 1895 BY THE JUDGE PUBLISHING CO., TITLE REGISTERED AS A TRADE MARK.

FOR THE SAFETY OF THE PUBLIC.
He's loose but he's muzzled.

Judge

W. J. ARKELL. BERNHARD GILLAM.
I. M. GREGORY, *Editor.*

PUBLISHED ONCE A WEEK.

TERMS TO SUBSCRIBERS.

UNITED STATES AND CANADA IN ADVANCE.

One copy, one year, or 52 numbers - $5.00
One copy, six months, or 26 numbers - 2.50
One copy, for thirteen weeks - - 1.25
Including the CHRISTMAS JUDGE.

FOREIGN SUBSCRIPTIONS—To all foreign countries in the postal union, $6.00 a year.

THE JUDGE PUBLISHING COMPANY (JUDGE BUILDING),
Corner Fifth Avenue and Sixteenth Street, New York.

☞ *We guarantee advertisers a larger circulation than any other American satirical paper published.*

The JUDGE, JUDGE'S LIBRARY *and* JUDGE'S QUARTERLY *are all for sale at Brentano's, 37 Avenue de l'Opera, Paris; Smith, Ainslee & Co., 25 Newcastle street, Strand, London; The International News Co., Breams Building, Chancery Lane, E. C., London; at Saarbach's News Exchange, Mainz, Germany; The International News Co., Stephanstrasse 18, Leipsic, Germany, and by Ch. E. Alioth, Geneva, Switzerland.*
*Cable address—"*JUDGEARK.*"*

☞ NOTICE TO PUBLISHERS.—The contents of JUDGE are protected by copyright in both the United States and Great Britain. Infringement of this copyright will be promptly and vigorously prosecuted.

CHARLES ROSE, apparently, merely that he might come down.

* * *

THE SITUATION in and about and regarding Corea is a tempest in a tea section.

* * *

WHAT THIS TOWN most needs, in the view of its theatrical managers, is the horseless show.

* * *

PRIZE-FIGHTING is bad enough, but why don't the legal authorities prohibit foot-ball and war?

* * *

THE ONLY WAR actually visible is the alleged disturbance between Secretary Olney and his illustrious pantata.

* * *

MURDERER HOLMES retired as counsel for himself in ample time to save the conviction of the judge and jury.

* * *

THE GREATEST DANGER that England is likely to encounter is the threatened aid and comfort of the Chinese.

* * *

THE FIRST SERMON of Brother Talmage in Washington was so powerful that it brought down two ladies in a dead faint.

* * *

THE BOOM of Colonel Morrison of Illinois got between his legs the other day, and when he arose he felt as if he had had his first ride on a bicycle.

* * *

WE SUSPECT that Mr. Cleveland, like some others, will postpone his vigorous foreign policy until he gets back to the cracker-barrel of the chief grocery of his native town.

* * *

MEDFORD, Massachusetts, presents the case of a man and woman remarried at night over the grave of the latter's husband, and so far as known the corpse didn't turn over.

* * *

ON AN INCOME of five thousand a year ex-Queen Lil really can't have two palaces in southern Europe. She must remember that she can't play poker, like the late Mr. Kalakaua.

* * *

THE STORY that the cloak of General Campos was recently pierced by eight bullets invites the question whether the general is a remarkably small man or wears an amazingly roomy outer garment.

* * *

ROBERT LINCOLN means just what he says in declining to be a candidate for nomination for president; but of course he can't be expected to go around putting muzzles on the mouths of his foolish friends.

A SAD THOUGHT.

BOWERY STAGGERS (*dropping a tear*)—"Bill, did yer ever t'ink uv de trut' uv dose beautiful lines, 'An' yet 'tis little joy ter t'ink I'm furder off frum heaven dan when I wuz a boy'?"

BURLY BILL (*disgustedly*)—"Naw!"

BOWERY STAGGERS (*plaintively*)—"Yer would, Bill, ef yer ol' man hed kep' a Third-av'ner saloon, like mine did."

HARMONY?

MR. PLATT and Ben Harrison are united in one respect—both think there have been enough Ohio men in the white-house. Such harmony on their part is both pleasing and surprising, though we suspect that it won't bear to be fooled with.

FUNEREAL FICTION.

MARY HALLOCK FOOTE kills off all the characters in her stories, good and bad alike. When she runs out of ammunition she invents a snow-slide. And one gets up from her reading-matter with the firm intention of weeping copiously, passing some resolutions, and wearing mourning for thirty days.

EXTREME HASTE.

THE KING of Corea made his wedding-feast from the baked meats served at his first queen's funeral, and his original heir-apparent goes out of the country to make room for one selected from the children of his harem. The recuperative powers of his majesty are so rapid and powerful that it ought to be found necessary to flog him and then reduce him to death or the ranks.

ENGLAND'S DUTY IN TURKEY.

THE POWERS should agree at once as to their respective portions of Turkey. If they can't settle the matter they should begin to fight at once. The government must be destroyed in behalf of civilization, no matter how barbarous the consequent war may be. And if England leads in the dismemberment of Turkey she will have the sympathy of the best sentiment of the whole world.

GOVERNED TOO MUCH.

DR. HEBER NEWTON wants a German Sunday here. Why that more than another kind of Sunday? Why not drop the question, leaving every decent citizen to choose his own method of recreation on that as on the other days of the week? There is too much law about it. The masses are made to suffer for the sins of bad men. Let it alone and it will take care of itself.

THE BARE—SCISSORS.

THE SULTAN, terrorized, keeps himself in strict seclusion. Somebody ought to present him with a pair of scissors, though we dare say he wouldn't use them with the excellent effect that the late Abdul Aziz did his pair. That, however, is his shortest method of relief, and we dare say he would be happier after the job than he ever will be otherwise—and so of the millions who live or die according to his orders.

A SPANISH FIRE-EATER.

A GOVERNMENT PAPER in Havana wants this government shot to death by the Spanish navy because of the celebration of a Cuban-insurgent anniversary in this metropolis. The paper accredits our national authorities with too much responsibility. We beg it to stop the shooting before it begins. The federal authorities could not have stopped that celebration if they had tried to do so, and we feel sure, besides, that they will apologize for it on demand.

THE KAFFIRS.

WHEN A MAN can spend fifteen million dollars to back up the values that have made him rich, as Barney Barnato does, he has the art and the power of finance at his fingers' ends. It is the ability of one to lift one's self by the straps of his boots and throw himself over the silver and gold of the far-off moon, and the cow that jumped that luminary wasn't a circumstance to him. And what a warm, close, pleasing friend he is to the men who hold his stocks!

THE COUSINS.

EX-SECRETARY CHANDLER wants a war with England, to begin in Venezuela and end in the annexation of Canada. Such a war would doubtless find Russia on our side; and if in addition the most of the fighting might be done in Chinese waters instead of in South America we might vindicate the Monroe doctrine without loss of blood or treasure. And certainly England is going to have enough to do directly without fooling around either of these continents.

JUDGED BY THEIR "HANG-OUT."

"Do you know anything about your new neighbors yet?"
"Lots. They had their washing on the line yesterday."

A JUST SENTENCE.

JUSTICE—"You are charged with trespassing on this gentleman's grounds and with shooting frogs in his private pond."

PRISONER—"Your honor, I was not accountable for what I was doing. I had drunk several bottles of beer; in fact, your honor (*jocularly*), I was in the same condition as the frogs."

JUSTICE—"How so?"

PRISONER—"I was full of hops."

JUSTICE (*sternly*)—"Thirty days in jail and one hundred dollars fine, with the costs of court."

EVENTIDE.

THE west is a carmine sea, with golden galleons lying
At anchor with wide-spread sails, fluttering, rosy and gay;
The sun has gone over the bar with pennons streaming and flying,
And the wan moon watches the fleet drift out with the worries and cares of the day.

EMMA PLAYTER SEABURY.

AN APPROPRIATE ADDITION.

Twynn—"The judge who sentenced that murderer this afternoon is evidently opposed to the carrying of bouquets to such criminals by silly women."

Triplett—"What did he say?"

Twynn—"After he had pronounced the usual sentence of death he added, 'No flowers.'"

HIGH ENOUGH.

Miriam—"Don't you think my new hat a poem, Ned?"

Ned (critically)—"From its height, dear, I should instead compare it to a short story."

NOT A NECESSARY ACCOMPLISHMENT.

"WONDERFULLY active old fellow, that man Binks," said de Eff. "He told me that his legs were so limber he could kick himself in the back. I couldn't do that—and I'm not half his age."

"You don't need to," said Hawkins. "Almost anybody would be glad to do it for you."

HER HONEST OPINION.

"MAMMA," observed Edith, complacently surveying herself in the mirror, "how much prettier God makes folks now than he used to."

REASSURING.

OLD LADY (*who has just bought a pint of chestnuts*)—"There are no worms in these chestnuts, are there?"

BOY—"Yes'm; but if you take off yer glasses while you're eatin' 'em you can't tell th' difference; th' worms taste th' same as th' chestnuts, ma'am."

JUDGE'S FAVORITES.

MABEL LOVE IN "HIS EXCELLENCY."

You would dance as the dawn o'er the meadows,
Without even brushing the dews;
Like fireflies in evening's shadows
Your twinkling wee two little shoes.
Ah, Mabel, *ma belle!* believe us—
Be Love without wings, and don't leave us.

THE NEW PREACHER.

"THE new preacher," says the Red Gulch *Weekly Atomizer*, "will arrive in this town about the middle of next week. It is said that he is a powerful exhorter and can make the hair of impenitent sinners get up on its hind legs. He is also handy with the fiddle, which will help out."

NO DOUBT ABOUT HIM.

"DO YOU believe there is such a thing as sincerity in lying?"

"Certainly I do. Have you never heard a suburbanite describing how pleasant it is to live in the country in winter?"

REJECTED.

THE letters in his hand appeared
His fury to provoke;
"'T is odd these comic papers
Are so slow to 'take a joke.'"

ENCOURAGING.

Mrs. Vansock (to new servant)—"I shall give you twenty dollars a month, and when you break any dishes I will take the cost of them out of your pay."

Bridget Olone—"Sure, you'll have to give me more than that, mum, if you're goin' to do that."

OLD friends are lauded to the skies,
Old friends are praised and sung;
But if allowed to have my choice,
I'd rather have them young.

C. W.

FULLY PREPARED.

No, kind reader, this is not a college foot-ball player, nor a base-ball umpire, nor yet a Chinese vegetarian. It is a simple Christian poet, about to submit a short manuscript, entitled "Love's Embrace," to the genial editor of JUDGE.

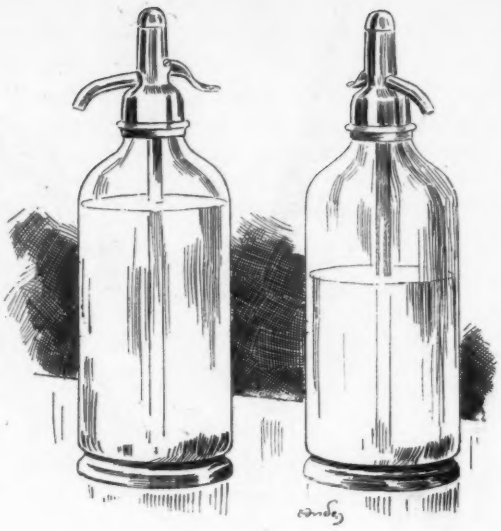

A PAIR OF SCISSORS!

JUDGMENTS.

POVERTY is a disgrace.

Most follies are crimes.

Remember your own shortcomings, and spare.

Reform a female rake and create an inquisitor.

A word to the wise is sufficient, but the wiser withhold it.

Don't spend too much time doing penance; just change your methods. M. O.

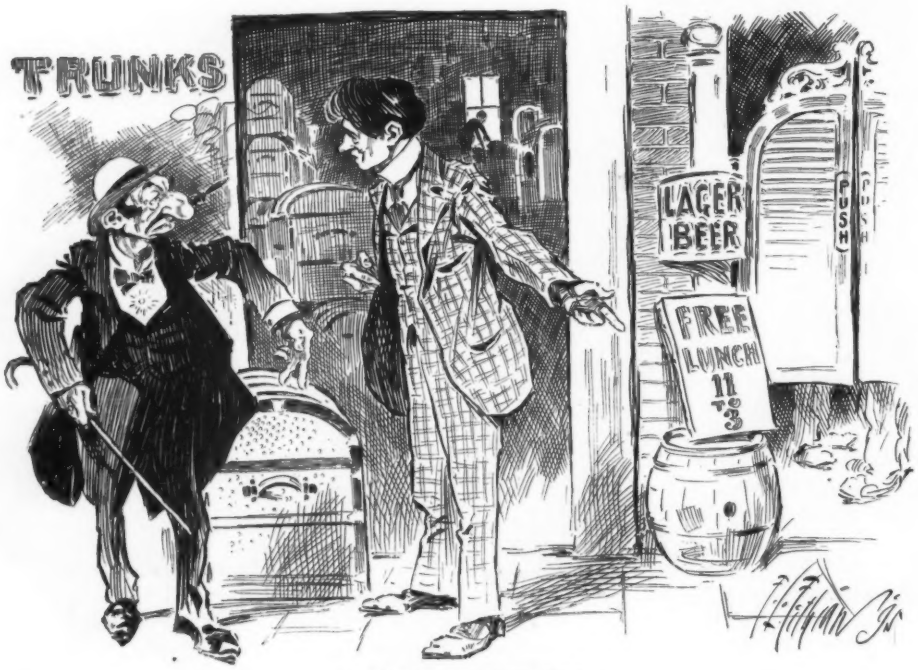

A NATURAL MISTAKE.

IKENSTEIN—"I vould like to ged a cheap drunk."
SALESMAN—"Next door."

UNNECESSARY.

'RASTUS—"Ef yo' drap anodder brick on mah head I'll make a monkey of you."

PAT—"Phin Oi come down Oi'll flatten the nose av yez and squaze yez till yer black in the face."

A PALPABLE HIT IN COLORADO.

MISS BIRDIE TARARA (*topical serio-comic*)—"Oh, I'm a girl of sterling mould, an' silver hits me better 'n gold"——

(The rest drowned by enthusiastic applause and dangerous shower of silver coins. Miss Birdie, on recovery at the hospital next day, finds herself three hundred and ninety-seven dollars and twenty-five cents ahead of the game.)

FORGIVEN.

MARJORIE was recently an attentive witness to a reconciliation which followed a spirited argument between two members of our family. "I'm just awfully sorry, and I wish you'd forget my part in the matter," said one. "Oh, it's all right. It's a bit unfortunate that it occurred, but I was more to blame than you," replied the other penitent.

Yesterday Marjorie was very restless and naughty during Sunday-school session. Arriving home, her mother sent her to her room with the suggestion that she kneel down and ask God to forgive her naughtiness in his house. Marjorie came tripping down stairs within three minutes.

"I'm afraid, Marjorie, that you did not do what I told you," said her mother.

"Yes, I did, too," replied the child serenely. "I told God I was sorry and he said, 'All right; it's misfortunate, but I was more to blame than you.'"

HOBSON'S CHOICE.

"OH, I am single from choice," said she
In a low and winning voice.
But she glared at the speaker savagely
When he asked her "From whose choice?"

A SOCIETY FUNCTION.

THE policeman had a three-card-monte man in his care and was waiting for the patrol-wagon to arrive.

"What are you doing?" asked a friend of the officer who happened to come along just then.

"I am holding a card party," was the reply.

THE LAST STRAW.

JACK PLUNGER—"What's the matter, Spenditt? You look all broke up.

TOM SPENDITT (*between sobs*)—"I am, Jack. My dear old uncle, Millyuns, who has kept up so bravely against his last attack of pneumonia, is convalescent. He *is*, Jack. The stubborn old cuss is actually convalescent." (*Breaks down completely.*)

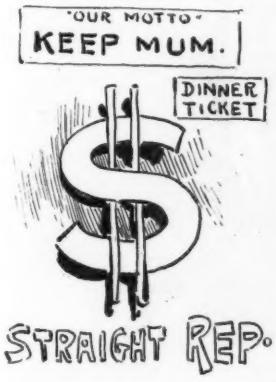

A FEW SUGGESTIVE EMBLEMS FOR THE NEW BALLOT WHICH THE ILLITERATE VOTER MIGHT COMPREHEND WITH LESS DIFFICULTY THAN THOSE ADOPTED.

A SOCIAL VISIT.

SHE obtained an introduction into our set through one of its favorite members. She put herself too prominently forward, however, to become instantly popular, and many of us shunned her altogether. She whistled at our entertainments, managed our card-parties, and at our social meetings proposed that we indulge in scientific discussions instead of wasting our time over tea and knitting. She dressed in mannish fashion, though not without taste, and her appearance among us produced, to say the least, a mild sensation.

As she was introduced by one of our most popular members she was, of course, invited everywhere. She coaxed us to go hunting, fishing, bicycle-riding (advocating bloomers with the eloquence of one hired to sell them), and talked for hours about man's inferiority and the necessity of doing without him in the coming years. When by chance a few young men were in the company she tried to shame them with her display of wisdom, asking wonderful questions about theosophy and social evolution, and introducing all sorts of subjects, from Greek roots to Omar el Khayyam.

After two weeks she disappeared from among us, and we never heard of her again until her engagement to a young author was announced the other day. Then a secret and a newspaper article came out together. The young lady was a reporter for the *Daily Whirler*, delegated by the Sunday editor to give her impressions of a fortnight's mingling in society disguised as a new woman.

NATHAN M. LEVY.

ACCOUNTED FOR.

FARMER WAYBACK—"Only think, Samanthy; thet rich Mr. Vanderbilk allows his wife five thousand dollars a month fer pin-money alone."

MRS. WAYBACK—"Wa-al, Josh, I uffen think an' uster wonder where all th' pins went to, an' now I know."

WILLING TO SUFFER.

'Jonathan, you have been outrageously disobedient. What is the most severe punishment I can inflict upon you?"

"Just heap some coals of fire upon my head, papa, by giving me a bicycle."

THEY DON'T GO THERE.

"SOME people hold to the idea that the inhabitants of heaven will follow the same occupations that they did on earth."

"Yes; I've heard that."

"But I don't believe it. The idea won't analyze."

"Why not?"

"Well, for example, you know the bible says there is neither marrying nor giving in marriage in heaven."

"Yes."

"Then as a consequence divorce lawyers would have nothing to do."

"But I don't see how that affects the idea. It applies only to those who go to heaven, as I understand it."

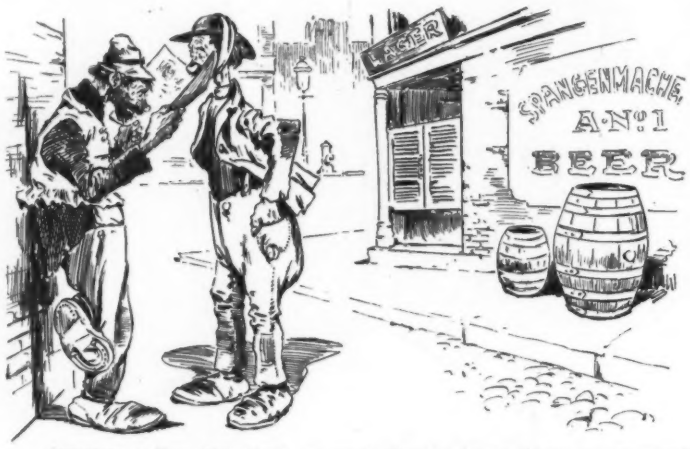

SWIPESY—"Say, Bill, here's er good t'ing in JUDGE 'bout er tramp wot pretended ter hev er fit in front uv er saloon an' got filled wid whisky. Guess I'll try it."

THE ATHLETE.

HE'LL break his collar-bone, break his arm,
He'll break his skull; but where's the harm?
For any risk-chance the fellow will take
As long as the record he can break.

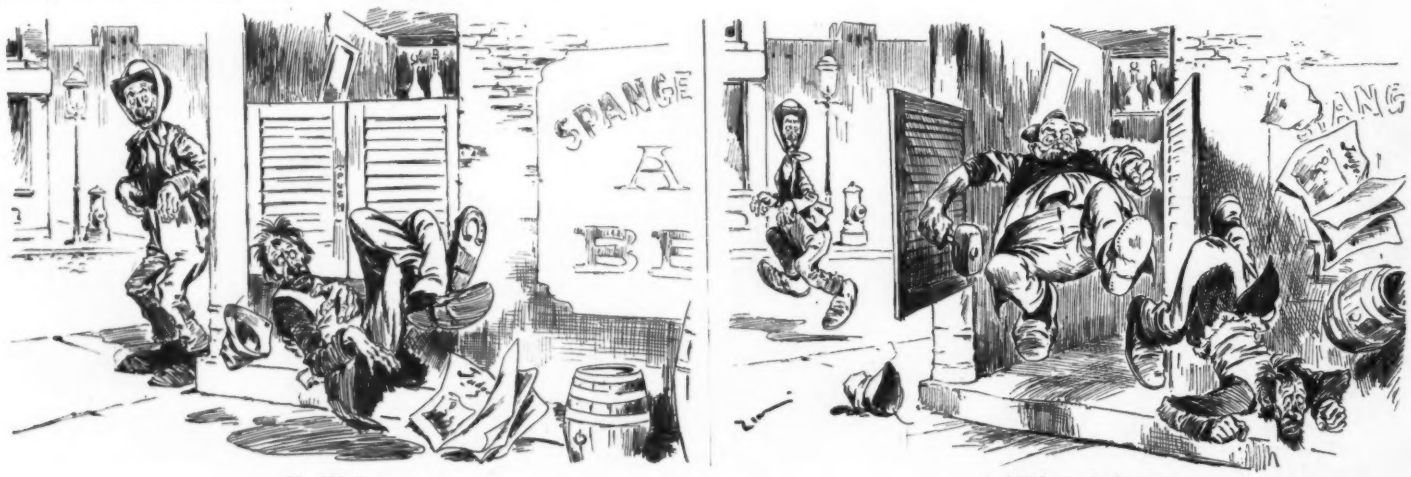

He did, but——

——it didn't work the same.

A FLAT FAILURE.

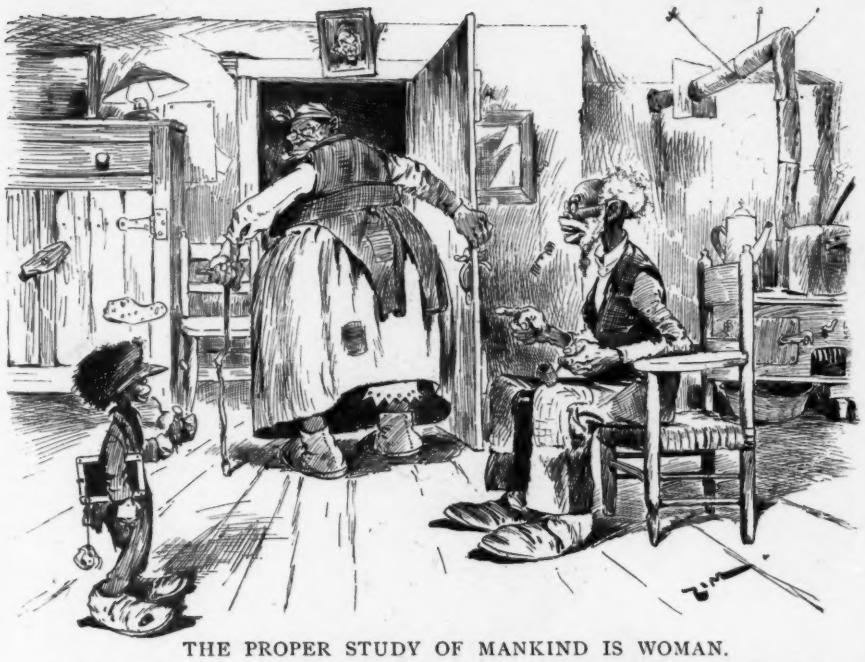

THE PROPER STUDY OF MANKIND IS WOMAN.

LITTLE 'RASTUS KETCHUM—"Gran'pah, teacher sais I've got ter study grammar."
GRANDPA KETCHUM—"Did yo' heah dat, grammah? Teacher sais dat 'Rastus has got toe study *yo'*. Dem eddicaturs am gittin' sum sense intoe demselves at las', bress de Lawd!"

THE POISON-FINDER.

THE poor man lay groaning in bed with the blankets pulled up closely around him. It seemed hours since he had gone there in a vain attempt to get to sleep after he had tired himself out walking up and down the floor.

He had the toothache.

Several times he had resolved to put some laudanum on his aching gums, but the medicine was out in the kitchen closet, and he kept on suffering rather than get up. He knew how weak and foolish it was, but the repugnance a man feels to arise from a warm bed in the middle of the night was too strong for him to resist.

At last he could stand it no longer. With a mighty resolve he jumped out of bed and stumbled his way into the kitchen. Standing on a chair, he groped about the top shelf of the closet in search of the bottle. He searched in vain. Although he knew it was there he couldn't lay his hand on it. It seemed to him that he had handled every blessed bottle at least a score of times. In the midst of his swearing a brilliant idea struck him. He remembered that laudanum was a poison. Hurrying back to the bedroom, he went to the crib and dragged forth the baby.

Once more he stood on the chair. This time he had the baby in his arms. He held the little thing up until her tiny fingers touched the row of bottles. The sorrowing man watched the little hand travel lightly over the phials and then suddenly clutch at one. As he took it away from the baby a smile of satisfaction lit up his face. The label on the bottle read, "Laudanum—poison."

JAMES JAY O'CONNELL.

NOT ENOUGH FOR THE TASK.

Cumso—"There are said to be forty-seven society editors in New York city."
Cawker—"That is all right. New York society needs editing."

MIKE—"Phwat yez doin' doon there, Pat?"

PAT—"Shovelin' dir-rt."

PERILS OF DRIVING WELLS IN MAINE.

ELDER SAVEM—"Yes; I am having a well driven, and they say there is a good vein of water here."

MR. CASEY (*proprietor of neighboring hotel*)—"There, I guess them prohibition cranks won't think of looking here for booze."

ELDER SAVEM—"Shurly thish ish a miricale."
BROTHER JONES—"Right you are, elder! Bes' water ever tashted 'n my life."

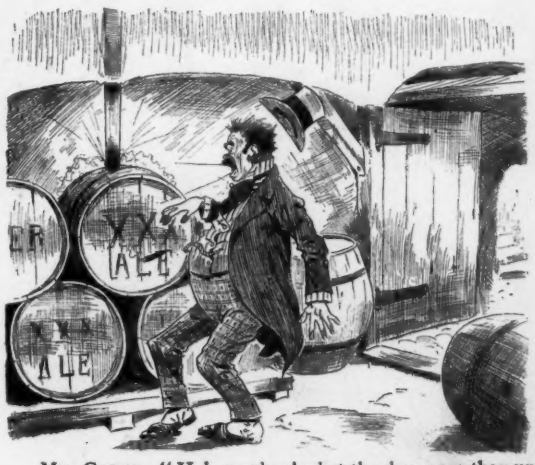

MR. CASEY—"Holy smokes! what the deuce are they up to now?"

REPUBLICAN PARTY—"ALL DOWN; SET 'E

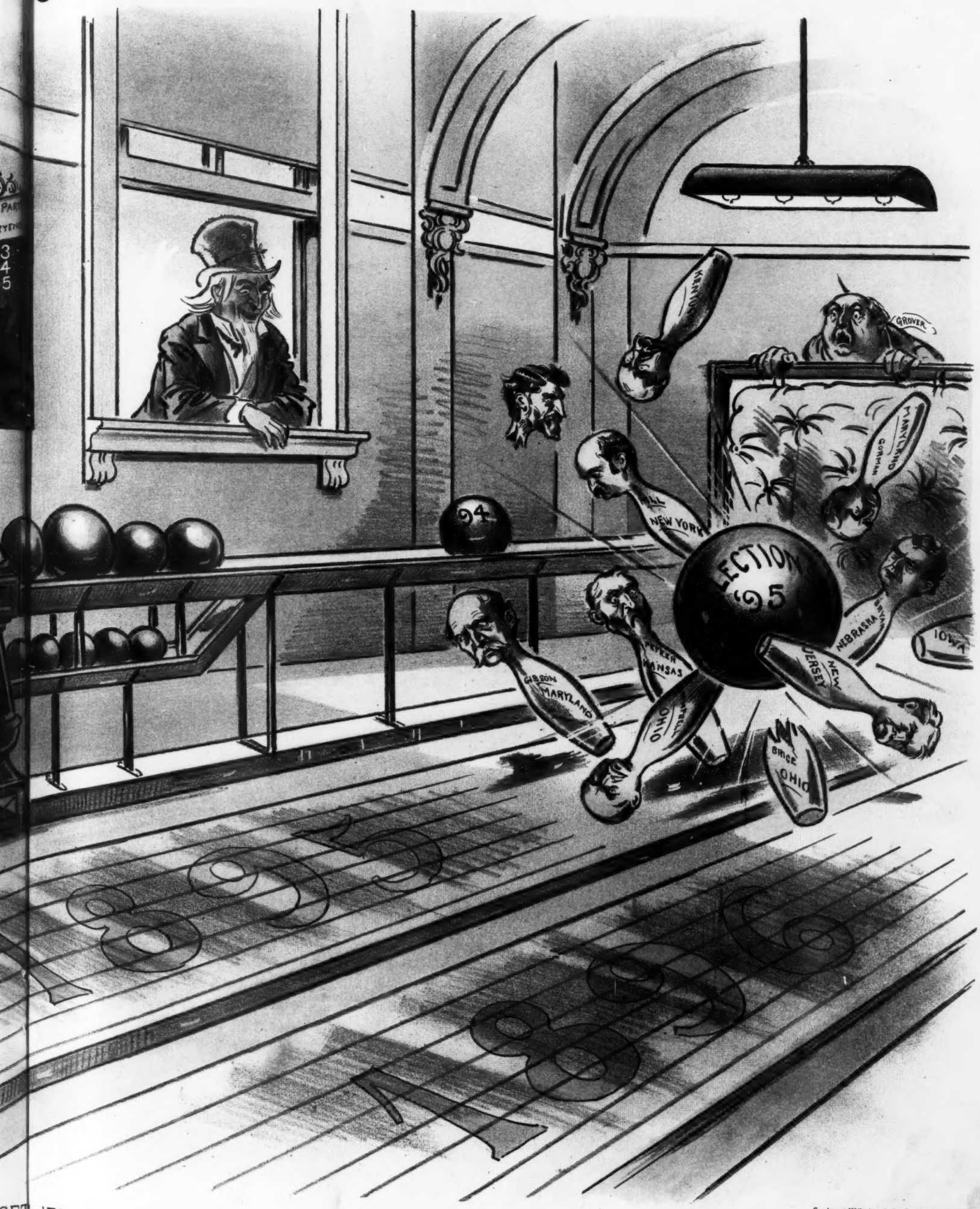

SET 'EM UP ON THE OTHER ALLEY!"

Sackett & Wilhelms Litho Co. New York

HOW THE BLACKVILLE PLAYER BROKE HIS LEG.

CAPTAIN JOHNSON (*wrathily*)—"Whad does yo'r man mean by kickin' mah playah in de haid?"

CAPTAIN JACKSON—"Yo'll have to excusen him, Cap'n Johnson. Yo'r man's haid was stickin' out ob de melee an' mah man nachully dun t'ought it wuz de ball. Ez it wuz he cum off purty bad."

SAVED BY SKILL.

FANCY RIDER (*giving exhibitions in Deadgulch*)—"Ding! ding! ding! Look out! I'm a-scorching." (*Biff!*)

ALKALI IKE (*in mid air—crack—crack*)—"I'll scorch yer, yer measly coyote." (*Thud. Fancy rider escapes by sprinting off on one wheel before Alkali Ike gathers himself up.*)

THE MEDICAL EXAMINER.

THIS is the usual experience of the man in perfect physical condition who makes application for a life insurance-policy:

Medical examiner—"How old are you?"

Applicant—"Twenty-five."

Medical examiner—"'Um! Most critical period of life. Habits not formed. May go to the dogs any time. Now, if you were twenty years older we might—but that can't be helped now. Have to make the best of it. Bad! Bad! Well, do you drink?"

Applicant—"I have never tasted a drop of any kind of liquor."

Medical examiner—"No? Bad stomach, no doubt. Can't stand the irritating influence of alcohol. With such a stomach, I suppose the heart is not as strong as it might be. Do you smoke or chew tobacco?"

Applicant—"I have never used tobacco in any form."

Medical examiner—"Of course. It is just as I supposed. Your heart is too weak for tobacco. Bad stomach, weak heart—the usual combination. Bad! Ver-y bad! Have you ever had pneumonia?"

Applicant—"Never had a cold of any kind since I was a baby."

Medical examiner—"Certainly not. It would be remarkable if it were otherwise. A man with your bad stomach and weak heart must stay in the house nearly all the time and take extraordinary care of himself. Sad case, indeed. Bad stomach, weak heart, life spent in-doors—well, have you had any of these diseases?" (Names forty-three.)

Applicant—"Never had a touch of any of them."

Medical examiner—"I dare say you did not. With all the complaints to which you have confessed, you could not very well have any more and be living. I don't want to discourage you, but I really think—anyhow I will lay your case before our medical board and you will be informed of the result. Poor fellow! Good-day."

W. L. RIORDON.

A SURE SIGN.

THEIRS was a secret marriage, but the secret wouldn't keep,
Although they tried it carefully to cover,
For some one heard them quarreling, and saw the lady weep,
Before a little fortnight had passed over.

NEVER HAD BEEN, EITHER.

'SQUIRE WHITE was very ill with fever, and at the crisis was reported dead, though, instead, he lived through it. Uncle Josh, meeting a neighbor of the 'squire's the next morning, inquired with due solemnity when the funeral was to be.

"The 'squire's funeral? Why, he isn't dead!"

"What!" exclaimed Uncle Josh. "He ain't dead? Nor hain't been?"

HE WAS HIRED.

MR. UNDERWAITE—"So you want a job driving one of my coal teams, eh? Are you a saving man in your way?"

BIG BARLEY (*significantly*)—"Well, I'd be a savin' man in your weigh boss. I weighs over two hunnerd an' fifty."

Some one has suggested that it would be appropriate to have a funeral with coffin, clergyman, choir and mourners all on wheels. It certainly would be a true fin de cycle.—*Harvard Lampoon.*

MRS. WINSLOW'S SOOTHING SYRUP for Children Teething; soothes the child, softens the gums, allays all pain, cures wind colic and diarrhœa. 25 cents a bottle.

A New York heiress is going to marry a plain American citizen. Anything for a sensation.—*Rochester Post Express.*

Try it. Once used it takes the precedence of all others — *Cook's Extra Dry Imperial Champagne.* It has a most delicious bouquet.

Genius involves hard work.—*Looker-On.* Most true; and it takes to hard work as a duck takes to water.—*New York Sun.*

The Shawknit stockings have been so long and so favorably known to the public generally that it seems supererogatory to say anything in their favor; but there are always people who have yet to learn about them, and for the information of these people it is repeatedly said that these stockings are the stockings that are knitted in accordance with the shape of the human foot; that they are the stockings whose colors stand sunlight, soap and perspiration, and that they are the stockings that wear a long time before darning becomes necessary. They combine all the good qualities. See the advertisements that appear from time to time in our columns.

Mr. Nucomer—"I found a china collar-button in the hash this morning, and"—*Landlady*—"Nora, bring a gold-plated button for Mr. Nucomer. Remember, he is on the second floor."—*Chicago Inter-Ocean.*

Every piano bought of Sohmer & Co. will be found strictly as represented, and warranted.

"Why, Willie! what have you done to Jimmy Woods that he has gone home crying?" *Willie*—"Well, he told a lot of boys that his ma said our family was one of the oldest in the place an' I licked him."—*Pittsburg Bulletin.*

As a specific against dyspepsia and other troubles of the stomach, also as an appetizer and for mixing in drinks, nothing superior to **BOKER'S BITTERS.**

It is said that the idea of the toboggan-slide first suggested itself to a man while swallowing a raw oyster.—*Yonkers Statesman.*

Why Evans'?

REASONS:

Best Malt and Hops,
Mountain Spring Water,
Years in the Wood,
Improved Bottling Process.

RESULT:

Finest Ale Brewed,
No Harmful Acidity,
No False Ferments,
No Cloud of Sediment.

EVANS' India Pale Ale

Sold by leading Hotels, Clubs and Cafes.

C. H. EVANS & SONS, Hudson, New York.

NEW YORK DAY AT THE EXPOSITION.

For the New York day at the cotton states and international exposition, ten-day excursion-tickets will be sold by the Pennsylvania Railroad Company on November 19th and 21st, from New York and Brooklyn to Atlanta, Georgia, and return for $20.50.

FRECKLES, MOTH PATCHES, Liver Spots, all skin blemishes permanently removed. John H. Woodbury, 127 W. 42d st., N. Y., inventor of Woodbury's Facial Soap. Sold everywhere.

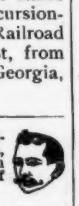

Increase Your Height

from one to six inches, without detection, by

Clarke's Patent Invisible Elevators.

Can be worn in any shoe and removed at pleasure; supple and elastic as the foot itself; presenting at all times a perfectly natural appearance; suitable for ladies and gentlemen, youth and age. To be obtained only from the makers,

CLARKE SUPPLY CO., 160 West 23d Street.

Boy (on the fence)—"My paw won't do a thing to you if you don't quit throwin' stones at our barn." *Boy* (in the next yard)—"Your paw dassen't. He's the agent for the municipal moral-reform club, an' my paw knows how he got the job."—*Chicago Tribune.*

Dr. Siegert's Angostura Bitters, a pure vegetable tonic, makes health, and health makes bright, rosy cheeks and happiness.

"Women," said he oracularly to her, "are rarely good listeners." And the prospective mother-in-law in the hallway only applied her ear a little closer to the key-hole and smiled grimly.—*Indianapolis Journal.*

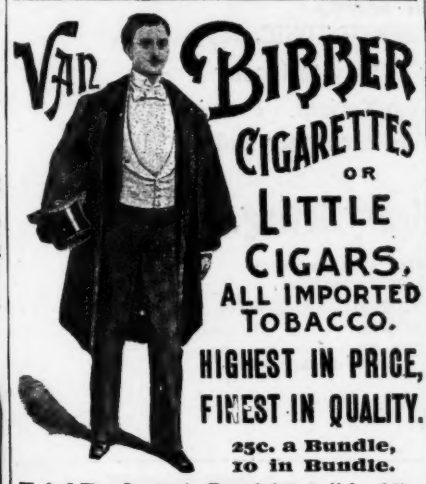

Trial Package in Pouch by mail for **25c.**

H. ELLIS & CO., Baltimore, Md.
THE AMERICAN TOBACCO CO., Successor.

THE CELEBRATED

SOHMER

Pianos are the Best.

Warerooms: 149-155 E. 14th St., New York.

CAUTION.—The buying public will please not confound the SOHMER Piano with one of a similarly sounding name of cheap grade. Our name spells—

S—O—H—M—E—R.

The kind that never makes you swear.

"THE BENEDICT."

Only perfect Collar and Cuff Button made. Is oblong, goes in like a wedge, and lies around across the button-hole; no wear or tear. Strong, durable, and can be adjusted with perfect ease. In gold, silver and rolled gold. Can be put on any sleeve-button. JUDGE indorses it as the best.

BENEDICT BROS., JEWELERS,
Broadway and Cortlandt St., N. Y.
Manufactured for the trade by
ENOS RICHARDSON & CO.,
23 Maiden Lane, N. Y.
SEND FOR CIRCULAR.

KIDDER'S PASTILLES. Sure relief. Price 35 cts. by mail. Stowell & Co. Charlestown, Mass. **ASTHMA.**

Allen was boasting on his return from grandma's of his many exploits while in the country this summer. "Johnnie," he declared, "I rode old Dan every day." "But I rode a mule," chimed Johnnie triumphantly. "Pshaw! that's nothing," cried Allen in disgust "Why. I rode horseback on a pig."—*Norristown Herald.*

DOES ANYTHING PHOTOGRAPHIC—

The Pocket Kodak.

Pocket Kodak, loaded for 12 pictures, 1½x2 in. $5.00
Developing and Printing Outfit, - - 1.50

EASTMAN KODAK CO.

Sample photo and booklet for two 2-cent stamps. ROCHESTER, N. Y.

Headache

can be cured in five minutes by using an article you need every day, with the curative qualities contained in

Dr. Scott's Electric Hair Brush

made of pure bristles, a certain cure for Headache, Neuralgia, Dandruff, Falling Hair and Diseases of Scalp.

Prices, $1, $1.50, $2, $2.50 and $3.

Quality the same in all; the price differs only according to size and power.

At all stores, or sent, postpaid, on receipt of price. "THE DOCTOR'S STORY," a valuable book, free.

GEO. A. SCOTT,
ROOM 18, 844 BROADWAY, N. Y.

Agents Wanted *Quick sales, Liberal pay. Satisfaction guaranteed.*

SUSPENDERS

BEARING THIS NAME ARE THE

TRADE CHESTER MARK

BEST AT ANY PRICE.

"Graduated" Elastic Cord makes them so.

Best furnishers keep them. Fifty cents and upward. A cheaper model at 25 cts. Sample pairs mailed for the price. Look for "graduated" cord and the name on every pair.

CHESTER SUSPENDER CO., No. 5 Decatur Ave., Roxbury, Mass.

Take Your Wife
one of those handsome POZZONI PUFF BOXES. They are given free with each box of powder.

You will get more prompt attention and better service by mentioning JUDGE when answering advertisements.

ELECTRIC WORK, OLD OR NEW.
For prompt repairs, Tel. 3459 Cord't.
E. W. HAZAZER 35 Frankfort St., N. Y.

A better Cocktail at home than is served over any bar in the World.

THE CLUB COCKTAILS

MANHATTAN, MARTINI, WHISKEY, HOLLAND GIN, TOM GIN, VERMOUTH and YORK.

We guarantee these Cocktails to be made of absolutely pure and well matured liquors and the mixing equal to the best cocktails served over any bar in the world. Being compounded in accurate proportions, they will always be found of uniform quality.

Connoisseurs agree that of two cocktails made of the same material and proportions, the one which is aged must be better.

Try our YORK Cocktail—made without any sweetning—dry and delicious.

For sale on the Dining and Buffet Cars of the principal railroads of the U. S.

AVOID IMITATIONS.

For Sale by all Druggists and Dealers.

G. F. HEUBLEIN & BRO., Sole Props.,
39 Broadway, N. Y., Hartford, Conn. 20 Piccadilly, W. London, Eng.

VIN MARIANI

(MARIANI WINE)

THE IDEAL FRENCH TONIC.

"I can certainly add my testimony to the virtues of Vin Mariani. I am well convinced of its excellence and quality."

Sir Henry Irving.

At Druggists & Fancy Grocers. Avoid Substitutions.

Sent free, if this paper is mentioned, Descriptive Book, Portraits and Autographs of Celebrities.

MARIANI & CO.,
Paris: 41 Boulevard Haussmann. 52 West 15th St., New York.
London: 239 Oxford Street.

BUFFALO LITHIA WATER

Nature's Remedy in Bright's Disease, Calculi, Gout and Rheumatism.

Dr. Alfred L. Loomis, *Professor of Pathology and Practical Medicine in the Medical Department of the University of New York:*

"For the past four years I have used **BUFFALO LITHIA WATER** in the treatment of **chronic Bright's Disease of the Kidneys occurring in gouty and rheumatic subjects, with marked benefit.**" It goes without saying that Dr. Loomis attests the special value of this water in Gouty and Rheumatic subjects.

Dr. William A. Hammond, *Washington, D. C., Surgeon-General U. S. Army (retired):*

"I have for some time made use of the **BUFFALO LITHIA WATER** in cases of affections of the nervous system, complicated with Bright's Disease of the Kidneys or with a Gouty Diathesis. The results have been eminently satisfactory, and as a matter of prime importance it is not to be forgotten that the composition of the **BUFFALO LITHIA WATER** is such, **and the experience of its use so complete, that no doubt exists of its great power, not only as a solvent for calculi already in the bladder, but of diseases of such calculi existing in the blood.**"

Dr. William B. Towles, *Professor of Anatomy and Materia Medica in the Medical Department of the University of Virginia:*

"The effects of **BUFFALO LITHIA WATER** are **marked in causing the disappearance of albumen from the urine.** In a single case of **Bright's Disease of the Kidneys,** I witnessed decided beneficial results from its use, and from its action in this case I should have great confidence in it as a remedy in certain stages of this disease."

Dr. Graeme M. Hammond, *of New York, Professor of Diseases of the Mind and Nervous System in the New York Post-Graduate Medical School and Hospital:*

"In all cases of **Bright's Disease of the Kidneys,** I have found **BUFFALO LITHIA WATER** of the **greatest service in increasing the quantity of the urine and in eliminating the albumen.**"

This Water is for sale by druggists generally, or in cases of one dozen half-gallon bottles $5.00 f.o.b. at the Springs. Descriptive pamphlets sent to any address.

THOMAS F. GOODE, Proprietor, Buffalo Lithia Springs, Va.

If you want a sure relief for pains in the back, side, chest, or limbs, use an

Allcock's Porous Plaster

BEAR IN MIND—Not one of the host of counterfeits and imitations is as good as the genuine.

Ah, sad the sight must ever be
Of virtue led away,
That humble worth and industry
Should ever go astray!
And yet I saw this very hour—
I blush to tell the tale—
A tippling bumble-bee half drunk
On golden-rod cocktail.

—*Pittsburg Thursday.*

Boston Trousers Stretcher & Hanger

Your Trousers!!—
Every pair when not in use,
Should in your closet hang.
And if each leg, so nicely pressed,
You'd keep creased true—
As though 'twas new,
Then for each pair of Trousers, you—
Should have a Pair of Stretchers too.

PRICES.

BRONZE, One Pair 25c., Five Pairs $1
NICKEL, 1 Pair 35c., 3 Pairs $1, 5 Pairs $1.50

Sold by Tailors, Clothiers and Haberdashers. If not found, will be mailed postage prepaid on receipt of price. Remit by stamps or P.O. Order.

ADDRESS **GEORGE FROST CO.**
551 TREMONT ST., BOSTON.

The bloomer-girl has reached Kentucky, and we understand that the colonels are signing the pledge under the very natural supposition that they've "got 'em."—*Chicago Post.*

HOW TO MAKE WOMEN BEAUTIFUL

Many women with fair faces are deficient in beauty owing to undeveloped figures, flat busts, etc., which can be remedied by the use of

It is impossible to give a full description in an advertisement; send **6c.** *in stamps and a descriptive circular, with testimonials, will be sent sealed, by return mail.*

ADIPO-MALENE.

L. E. MARSH & CO., Madison Sq., Philadelphia, Pa.

Grow Lovely Moustache Beard or Hair on Bald Heads in 3 weeks, with "HIRSU HAIR GROWER." Anybody). $1000 has no equal. Sold by Druggists. We mail Complete Remedy ready to use for 25 cents. WATCH—Offer free with every order sent us this month. If you tell us what paper this is. Hirsu Hair Grower Co. Palatine, Ills.

Richard Watson Gilder of the *Century* has made another call on the president, but still the president refuses to subscribe.—*Rochester Post Express.*

WHY SUFFER

with COLDS contracted in cold rooms which cannot be properly heated in **The Regular Manner! The New Rochester OIL HEATER** will prevent all of this misery at a cost of but 1c. per hour. No odor. No chimney to break. Portable and handsome. Russell Sage gave his first testimonial after **USING OUR HEATER.** Investigate for yourself. Price $5.00. **For Wedding and Xmas Presents** nothing equals our **New Rochester Lamp. 3 000 VARIETIES.** Ladies are cordially invited to inspect our line.

THE ROCHESTER LAMP CO.
42 Park Place, 37 Barclay St.
NEW YORK.

Highest Award WORLD'S FAIR.

SKATES

CATALOGUE FREE.

BARNEY & BERRY, Springfield, Mass.

"Why don't ye hurry up and marry his lordship?"
"Haven't I told him I'm a Spanish countess in disguise, and *they* never hurry?"

—*Pick-Me-Up.*

CHEW AND SMOKE

Pure Harmless Satisfying

MAIL POUCH

TOBACCO

ANTI-NERVOUS-DYSPEPTIC

PUBLISHERS, PRINTERS AND LITHOGRAPHERS

Desiring paper of superior excellence and uniformity can secure it of the makers of the papers used in the various publications of THE JUDGE PUBLISHING COMPANY.

Rollicking Childhood.

It is surely your dearest wish to see your children strong and happy with sparkling eyes and lively, sturdy limbs.

ANHEUSER-BUSCH'S
Malt-Nutrine
TRADE MARK.

is the ideal tonic for growing children. They will like the taste of it and it will nourish and invigorate them. Especially helpful to nursing mothers.

To be had at all Druggists' and Grocers.'

Prepared by ANHEUSER-BUSCH BREWING ASS'N., St. Louis, U. S. A.

Send for handsomely illustrated colored booklets and other reading matter.

SPECIAL NOTICE.

The Supreme Court of Washington, D. C. has awarded to the Anheuser-Busch Brewing Ass'n. the disputed Highest Score of award with Medal and Diploma of the World's Columbian Exposition, Chicago, 1893.

If the fall inspection of the table service reveals a lack of

Cut Glass

We suggest seeing the display at our new branch store If you cannot call, send for pamphlet. A large line to choose from for Wedding Gifts.

Dorflinger's American Cut Glass

C. DORFLINGER & SONS,
915 Broadway (near 21st St.), New York.

TRADE DORFLINGER MARK.

Music washes away from the soul the dust of every-day life —*Auerbach.*

One of the poets—which is it?—speaks of an everlasting now.—*Southey.*

THE PREMIER BRAND
CALIFORNIA WINES, BRANDIES AND OLIVE OIL.
PRONOUNCED BY CONNOISSEURS SUPERIOR TO IMPORTED.
SOLD BY ALL GROCERS AND WINE MERCHANTS.
SEND FOR PRICE LIST.
PACIFIC COAST WINE CO.,
OLDEST WINE GROWERS OF CALIFORNIA.
MAIN OFFICE 849 BROADWAY, NEW YORK.
BRANCH, 1496 THIRD AVE.

IN THE TWENTIETH CENTURY.

LADY—"My goodness! What's this, a new woman asking alms?"

NEEDY FEMALE (*sadly*)—"No, lady; the victim of the new woman. I was doing well as the bearded lady in the show business once, but in the present progressive age it's no go. The woods are full of whiskers now."

Consider Facts Like These

U. S. Departments at Washington

REMINGTON Typewriters used 1620
All Other Makes - - 370

Metropolitan Life Ins. Co., New York

REMINGTONS in use 359
All Others - - - - 3

Would they buy so many if not convinced they were the Best? And they use enough to make it worth while to be sure they are right.

They Prove Undoubted Superiority.

Send for particulars about THE NEW MODEL No. SIX.

WYCKOFF, SEAMANS & BENEDICT,
327 Broadway, New York.

A good sign for our post-office—Post no bills.—*Princeton Tiger.*

Advertising Solicitors Wanted

in every city in the United States to canvass for **JUDGE'S LIBRARY MAGAZINE.** The right men can make money rapidly. Persons with advertising "pulls" wanted. Address

WILLET F. COOK, Adv. Dept. *JUDGE PUB. CO.,* 110 Fifth Ave., NEW YORK.

But Half The Story

is told, when we say that

Whitman's INSTANTANEOUS Chocolate

is made in a moment—*without boiling.* The other half is this—It's *pure* chocolate, it's the best chocolate—Nothing better in quality or flavor to be had anywhere. It's sold everywhere in 1 pound and ½ pound tins.

Stephen F. Whitman & Son, Philada.

FLEMING'S OLD EXPORT WHISKEY.

Guaranteed 8 Years Old.
FINEST RYE WHISKEY IN AMERICA.
Full Quarts, - $1.50
1 doz. Case, - $15.00
Expressage prepaid to any address in the United States on receipt of price.

Jos. Fleming & Son,
DISTILLERS,
PITTSBURG, - PA.
Sold by all first-class Cafés, Grocers and Druggists.

Send 10c and a 2-oz. sample will be sent, expressage prepaid.

Rae's Lucca Oil

The Perfection of Olive Oil

Your physician will tell you that Olive Oil, pure and sweet, is one of the most wholesome of foods. Rae's Oil is *pure* and *sweet*, as testified to by numerous awards and wide repute. A trial will convince you of its superior excellence as a food product.

Guaranteed Absolutely Pure by
S. RAE & CO.,
Established 1836. *Leghorn, Italy.*

ELY'S CREAM BALM CURES CATARRH
PRICE 50 CENTS, ALL DRUGGISTS

SEVEN TRAINS A DAY TO CHICAGO, via NEW YORK CENTRAL.

self=help

You are weak, "run-down," health is frail, strength gone. Doctors call your case anæmia—there is a fat-famine in your blood. **Scott's Emulsion** of cod-liver oil, with hypophosphites, is the best food-means of getting your strength back—your doctor will tell you that.

He knows also that when the digestion is weak it is better to break up cod-liver oil out of the body than to burden your tired digestion with it. Scott's Emulsion does that.

SCOTT & BOWNE, Chemists, New York. 50c. and $1.00

About young Brainless I've heard said
" He's nothing in his shallow head."
But that is scandal, for I'm told
That in his head he's got a cold.
—*Boston Budget.*

DON'T PLACE YOUR ORDER FOR BICYCLES UNTIL YOU HAVE SEEN

THE OLYMPIC

TRADE MARK

IT WILL SATISFY YOU.

THREE GRADES: $65, $80, $100.

SEND FOR CATALOGUE.

Jobbing Trade Solicited.

Olympic Cycle Mfg. Co.

W. R. HOLLINGSHEAD,

Late with MONARCH CYCLE MFG. CO.,

GENERAL SELLING AGENT,

35 Liberty Street, NEW YORK.

GET RICH QUICKLY. Send for "100 Inventions Wanted." Edgar Tate & Co., 245 Broadway, New York.

Tornado Tom—"He was tough, but his heart was in the right place." *Blizzard Bill*—"That so?" *Tornado Tom*—"Yes. I shot for the place where it ought to be and it was right there."—*Harlem Life.*

IF YOUR EYEBROWS ARE THICK or run together it can be remedied by JOHN H. WOODBURY, 127 W. 42d st., N. Y. Branches Boston, Philadelphia, Chicago, St. Louis.

Colonel Albert A. Pope, who has done such grand work for the national good-roads cause, writes:

"It would be a good thing if the government would extend the good-road work in the department of agriculture and build the great national highways. Then, if the states would follow the example of New Jersey and Massachusetts and build state roads, leaving to towns and cities the streets, we would, in the course of time, develop a system of highways not excelled by any in the world. It has got to come. Perhaps we may not see it, though I hope to. Horses have seen their best days. Electricity and bicycles have partially done away with their use, and before this century expires practical motor-carriages will be in use. Then the demand will be for still better roads and good roads in all directions, and the poor old horse will be relegated to the country, where he belongs."

As the flower is before the fruit, so is faith before good works.—*Wheately*

It's only a little while, my dear; it's only a little while,
That we'll have to listen to phrases queer in this puzzled and helpless style.
No more we'll prattle of spanker booms and talk of the flying jib,
Nor listen to stuff about tack and luff now mentioned by tongues so glib.
We speak of larboard and tops'ls too though we do not understand,
And you give your bloomers a nautical hitch as I do my trousers-band.
The old-time themes that enthralled our dreams in oblivion's shade we pile—
But it's only a little while, my dear; it's only a little while.
—*Washington Star.*

VIN MARIANI AND THE DISPENSARY LAW.

The dispensary law in South Carolina has of late been so rigidly enforced that many druggists were afraid to sell even medicinal preparations containing wine as one of the constituent parts. This seriously interfered with the sales of the well-known tonic, Vin Mariani, throughout South Carolina, and the proprietors of that famous specialty made vigorous representations to the governor on the subject. As a result of these representations Vin Mariani has been specially exempted from the workings of the dispensary law, as is shown by the following letter received by Messrs. Mariani & Co. from Governor Evans:

(Copy.)

State of South Carolina, Executive Department, Office of State Board of Control.
COLUMBIA, S. C., *October 5th, 1895.*

MARIANI & CO., 52 West Fifteenth street, New York. Dear sirs—In reply to your favor of 30th ult., Governor Evans directs me to say that you have his permission to sell the Vin Mariani, and he will exempt it from seizure in the state when not sold as a beverage.

Respectfully, W. W. HARRIS,
Clerk S. B. C.

Beecham's pills for constipation 10¢ and 25¢. Get the book at your druggist's and go by it.

Annual sales more than 6,000,000 boxes.

EARL & WILSON'S.
MEN'S LINEN COLLARS AND CUFFS
"ARE THE BEST"
FOR SALE EVERYWHERE.

From Maker to Wearer.

"This is the Shoe that Bliss makes."

The Regal.

100 Styles.
One Price.

Tabasco Toe, the narrowest made. Calf, Patent Calf and Russia Calf.

$3.50

Send stamp for Catalogue. **L. C. Bliss & Co.**
— J. —

STORES: 109 Summer St., Boston; 115 and 117 Nassau St., New York; 1347 Broadway, New York; 291 Broadway, New York; 357 Fulton St., Brooklyn; 1305 F St., N. W., Washington; 69 Fifth Ave., Pittsburg, Pa.; 78 Dorrance St., Providence; 219 E. Baltimore St., Baltimore; 119 North Main St., Brockton.

Factory, Brockton, Mass.

Wife—"I wish you would put up that curtain, John." *John* (absently)—"How much do you think I could get on it?"—*Chicago Times-Herald.*

SEASONABLE IMPORTS.

Fine Display of Dress Goods by Arnold, Constable & Co.

The important question just now with thousands of women, what sort of material to select for their fall and winter dresses, can be answered most satisfactorily by paying a visit to the well-known store of Arnold, Constable & Co., at Broadway and Nineteenth street, where the regular fall importations are now displayed.

The shelves rival a florist's window in the bewildering audacity of the color combinations. In setting the present styles the manufacturers have gone back to the ante-bellum days, and even to the earlier times of powder and patches, for their patterns and color-schemes. Throughout it all there is a tendency to run the changes on Parisian effects in design and color, and the gorgeousness of the taffetas and brocaded satins, velvets and silks that result must be seen to be appreciated. Neutral tints and the die-away colors of recent years are things of the past with a vengeance.

Of course all these goods will be reserved for evening wear chiefly, with an exception in favor of the brocades, which are to be largely used in the making of the new Louis Quatorze, that will gradually supplant the fancy waists of the prevailing mode.

Street costumes, too, will take on an added richness of color this season, and the prevailing stuffs for their making promise to be French boucles, plaids and novelties and all conceivable shades and colors. Wool mohairs in two tones and crêpe burettes in brown and black, blue and black, scarlet and black, etc., also promise to be great favorites for street wear.

Another new line of goods that will be much worn by the fashionable, and which also keep up the general gorgeous color-scheme, are embroidered chiffons in all shades, with chiffon bands, with lace and spangles, suitable for waist trimmings, etc.

Lace collars, as all women know, are among the things without which a costume is now hardly complete. The latest styles are in renaissance and batiste lace, with the higher grades in duchess and point. The other varieties of the real article require an elastic bank-account even to consider.

NOXALL INCUBATOR

If you wish an incubator that has hatched 98 chicks out of 105 untested eggs, address **GEO. W. MURPHY & CO., Quincy, Ill.** We manufacture either single or Double pipe. Send 2c. for Catalogue. CIRCULARS FREE.

DISFIGURING HUMOURS

Prevented by

Cuticura SOAP

when all Else Fails

CUTICURA SOAP purifies and beautifies the skin, scalp, and hair by restoring to healthy activity the CLOGGED, INFLAMED, IRRITATED, SLUGGISH, or OVERWORKED PORES.

Sold throughout the world. British depot: F. NEWBERY & SONS, 1, King Edward-st., London. POTTER DRUG & CHEM. CORP., Sole Props., Boston, U. S. A.

"QUICKPUTON SHIRTS."
PERFECTION IN FIT COMFORT AND ELEGANCE, OPEN DOWN THE FRONT SLIPS ON AND OFF LIKE A VEST.
98c. each.

GEO. BRADFORD TRIPLER,
New York's Leading Men's Outfitter.
Nassau, cor. Ann, Bennett Building. | **36 Park Row,** Potter Building.

It takes sand to run a grocery store these hard times and sell sugar at four cents a pound.
—*Princeton Tiger.*

Arnold Constable & Co.

WINTER UNDERWEAR.

"CARTWRIGHT & WARNER'S"
Unrivaled Make.

Ladies' and Children's Merino, Natural Wool, Silk and Wool, Combination Suits and Underwear.

MEN'S UNDERWEAR.

Men's Hosiery.

Cotton, Wool, Merino, Silk and Wool, and Camels'-Hair Hosiery; Men's Silk Half Hose, Self Colors, Black and Embroidered Fronts, Men's Bicycle and Golf Hose.

Broadway & 19th st.
NEW YORK.

FAT **CORPUS LEAN** **MADE** **ABSOLUTELY HARMLESS.** **LEAN**

Will reduce fat at rate of 10 to 15 lbs. per month without **injury to health.** Send 6c. in stamps for sealed circulars covering testimonials. **L. E. Marsh Co. 2315 Madison Sq., Philada., Pa.**

Simply **stopping** the **fat** producing effects of food. The supply being stopped, the natural working of the system draws on the fat and *reduces weight* **at once.**

Sold by all Druggists.

GOLDEN AGE

CHAMPAGNE.

Produced by the French or natural process of fermentation in bottle.
Highest award at Columbian Exposition.

If you cannot obtain it of your dealer, order direct of

HAMMONDSPORT WINE CO., Hammondsport, N. Y.
A. MOLL GROCER CO., General Agents, ST. LOUIS, MO.

BLOOD POISON A SPECIALTY Primary, Secondary or Tertiary **BLOOD POISON** permanently cured in 15 to 35 days. You can be treated at home for same price under same guaranty. If you prefer to come here we will contract to pay railroad fare and hotel bills, and no charge, if we fail to cure. If you have taken mercury, iodide potash, and still have aches and pains, Mucous Patches in mouth, Sore Throat, Pimples, Copper Colored Spots, Ulcers on any part of the body, Hair or Eyebrows falling out, it is this Secondary BLOOD POISON we guarantee to cure. We solicit the most obstinate cases and challenge the world for a case we cannot cure. This disease has always baffled the skill of the most eminent physicians. $500,000 capital behind our unconditional guaranty. Absolute proofs sent sealed on application. Address COOK REMEDY CO., 307 Masonic Temple, CHICAGO, ILL.

EVERARD'S TURKISH, RUSSIAN AND ELECTRIC BATHS. HOTEL ACCOMMODATIONS. **28 & 30 WEST 28th ST., NEW YORK.**

Pears'

Pears' soap is extremely pleasant to use, because it has no fat or alkali in it; nothing but soap.

20th Edition—Postpaid for 25 cents (or stamps.)

THE HUMAN HAIR

Why it Falls Off, Turns Grey, and the Remedy.
By Prof. HARLEY PARKER, F. R. A. S., London.
C. K. LONG & CO. 1013 Arch St., Philadelphia, Pa.
"Every one should read this little book."—*Athenæum.*

"No," said the stage-manager to the would-be super; "I fear you will not do for a mailed knight. Your face has not the right stamp."
—*Cincinnati Enquirer.*

"BELLE OF NELSON."

The whiskey that made Kentucky famous. Used in United States government hospitals after a thorough chemical analysis, and pronounced to be the purest and finest whiskey in the world. Distilled and bottled by the Belle of Nelson Distillery Co., Louisville, Ky. For sale in cases, containing twelve bottles, or by the barrel. Address ACKER, MERRALL & CONDIT, New York, N. Y., or

Belle of Nelson Distillery Co.,
LOUISVILLE, KY.

EXCURSION RATES TO ATLANTA.

On account of the Atlanta exposition the Baltimore and Ohio Railroad Company will sell excursion tickets at greatly reduced rates. Season tickets will be sold every day until December 15th, good returning until January 7th, 1896. Twenty-day tickets will be sold every day until December 15th, good returning for twenty days from date of sale. Ten-day tickets will be sold Tuesday and Thursday each week until December 24th, good returning for ten days from date of sale. The rates from New York will be $37.25 for season, $29.25 for twenty-day, and $24.00 for ten-day tickets.

Correspondingly low rates from other points on the line.

---

still leads the way

No Bicycle rider who wishes to be up-to-date uses anything but the "Search Light" lantern:—not simply our word for it, use your eyes.

Cycling is a pleasure for any hour in the 24 when equipped with the "Search Light." Lists at $5, and will be supplied carriage free if you cannot obtain it of your dealer.

BRIDGEPORT BRASS CO.,
Bridgeport, Conn., or 19 Murray Street, N. Y. City.

"THAT HORRID LITTLE BROTHER."

CHARLEY—"Your eyes always remind me of the sea, Cis."
CIS—"Because they are so blue?"
CHARLEY—"No. They are so watery." —*Fun.*

Avoid Nervous Prostration

By taking **Bromo=Seltzer.**

ARE YOU FAT?

Fifteen to twenty pounds reduction a month, with decided benefit to health guaranteed. No starvation diet cure, drugs, acids, bandages, supports, or other inconveniences.

Enlarged Hips
or protruding abdomen effectively removed, never to return.

Excess of Fat,
local or general, removed from any portion of the body.

Double Chin Removed,
waists made small.

THE NATURAL LAW CURE,
160 West 23d Street.

RUPTURE CURED.

WITH our Improved Elastic Truss. Worn with ease night and day. Retains the rupture under the hardest exercise or severest strain. Examination free. Lady in attendance for ladies. Send for pamphlet.
IMPROVED ELASTIC TRUSS CO.,
822 and 824 Broadway, Cor. 12th St., New York.

Don't let Whiskey get the best of you
Get the best of it.

OVERHOLT.

NEW FACES. ALL ABOUT changing the Features, removing Blemishes and Skin Diseases, in 150-page book for a stamp. JOHN H. WOODBURY, 127 W. 42d st., N. Y.

ROMEIKE'S Press Clipping Bureau, 139 5th Ave., New York, sends you everything about yourself from all newspapers and periodicals. Established 1881.

LEADING HOTELS.

[We recommend all hotels advertised in JUDGE.]

NEW YORK CITY. Grand Union Hotel, EUROPEAN PLAN (Opposite Grand Central Depot, 42d st.), New York. *Rooms $1 a day and upwards. Baggage to and from Grand Central depot free.*

ALBANY, N. Y. Keeler's European Hotel, Maiden Lane, Albany.

THE GREAT AMERICAN TEA COMPANY

LADIES!!

Do you like a cup of **Good Tea?** If so send this "Ad" and 15c. in stamps and we will mail you a 1-4 lb. sample Best Tea Imported. Any kind you may select. **Good Incomes**, Big Premiums, etc. Teas, Coffees, Baking Powder and Spices. Send for terms. (Mention JUDGE.)
THE GREAT AMERICAN TEA CO.,
P. O. Box 289. 31 & 33 Vesey St., New York.

BLANK BOOKS All kinds kept in stock and made to order by
FINDLER & WIBEL,
121 Nassau Street, New York.

HENRY LINDENMEYR & SONS,
PAPER WAREHOUSE.
Nos. 31, 33, 35 and 37 East Houston Street, Puck Building, Branch Warehouse, 20 Beekman Street, NEW YORK.
ALL KINDS OF PAPER MADE TO ORDER.

You will get more prompt attention and better service by mentioning JUDGE when answering advertisements

PRESS OF FLESS & RIDGE PRINTING CO., FIFTH AVENUE, NEW YORK.

The game would be kept waiting while Kitty Masham put up her hair.

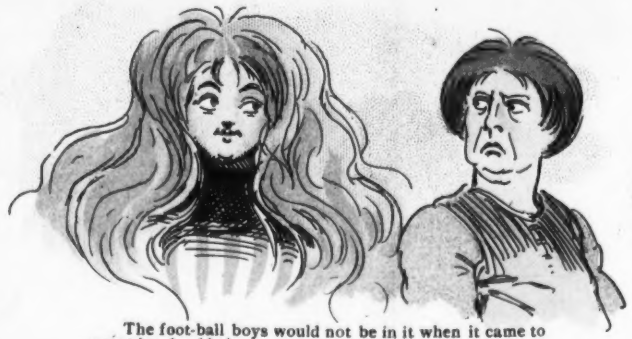

The foot-ball boys would not be in it when it came to great heads of hair.

What umpire could judge fairly in such a case as this?

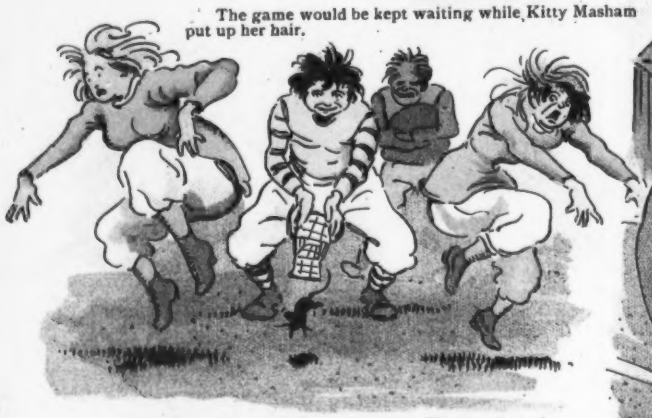

It was a mean trick they played on Vassar when the centre-rusher let go a rat and broke Vassar's wedge.

"You are *no* GENTLEMAN, *sir!* You kicked me when I wasn't looking, while playing that last half."

MRS. MUGGSIE (*the coach*)—"Here, Miss Maud; put on your nose-protector."
MISS MAUD—"Well, I guess not—before all those spectators."

If a pretty girl should have the ball and make a rush she would carry everything before her.

PRINCETON HALF-BACK—"It's no use. I can't play in this game with Miss Van Aster as centre-rush on the other side, for if I push her she'll declare our engagement off, and that means a loss of a million to me."

WHEN VASSAR PLAYS FOOT-BALL.